

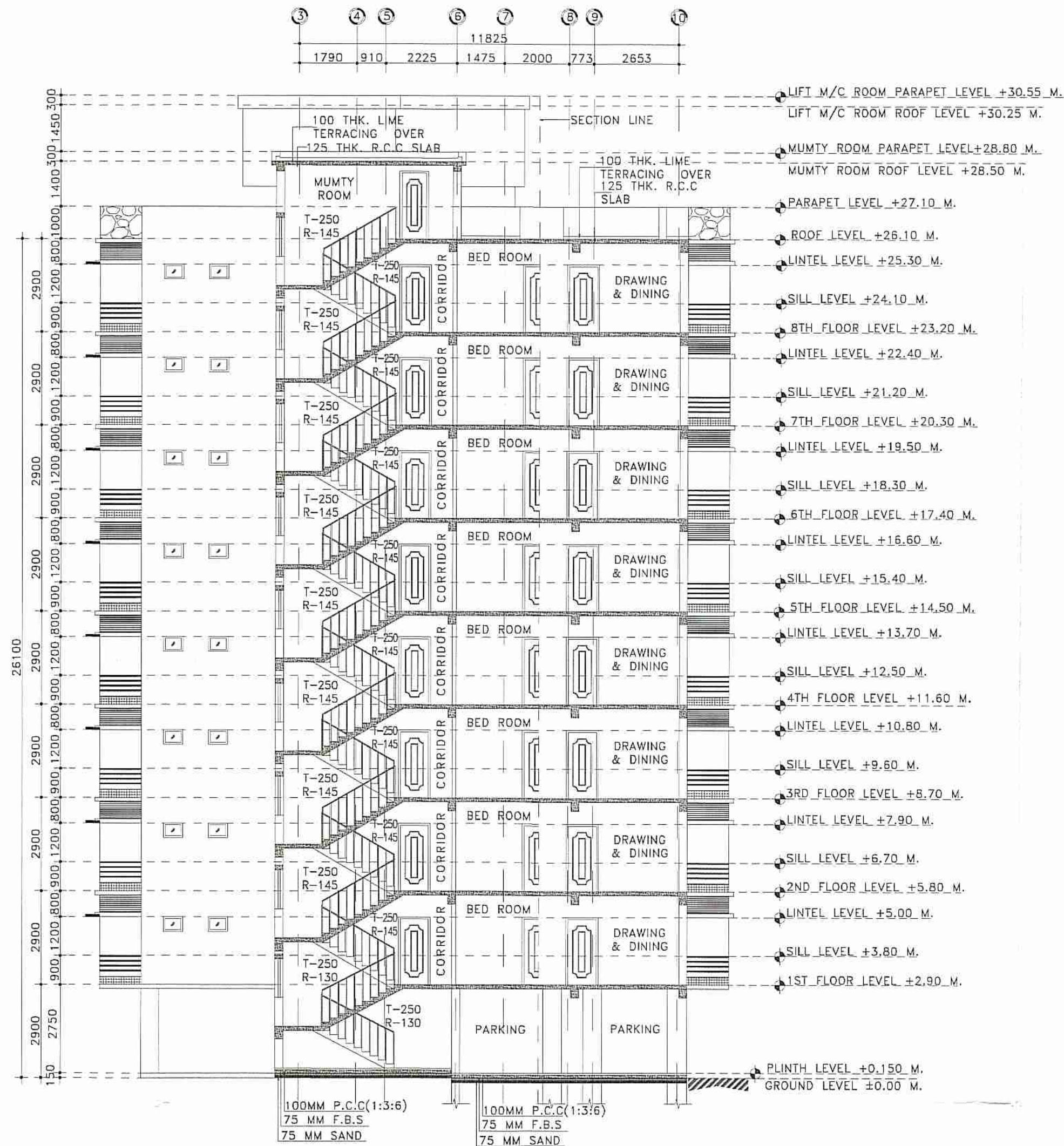

A FRONT SIDE ELEVATION (BLOCK-02)
SCALE: 1:100

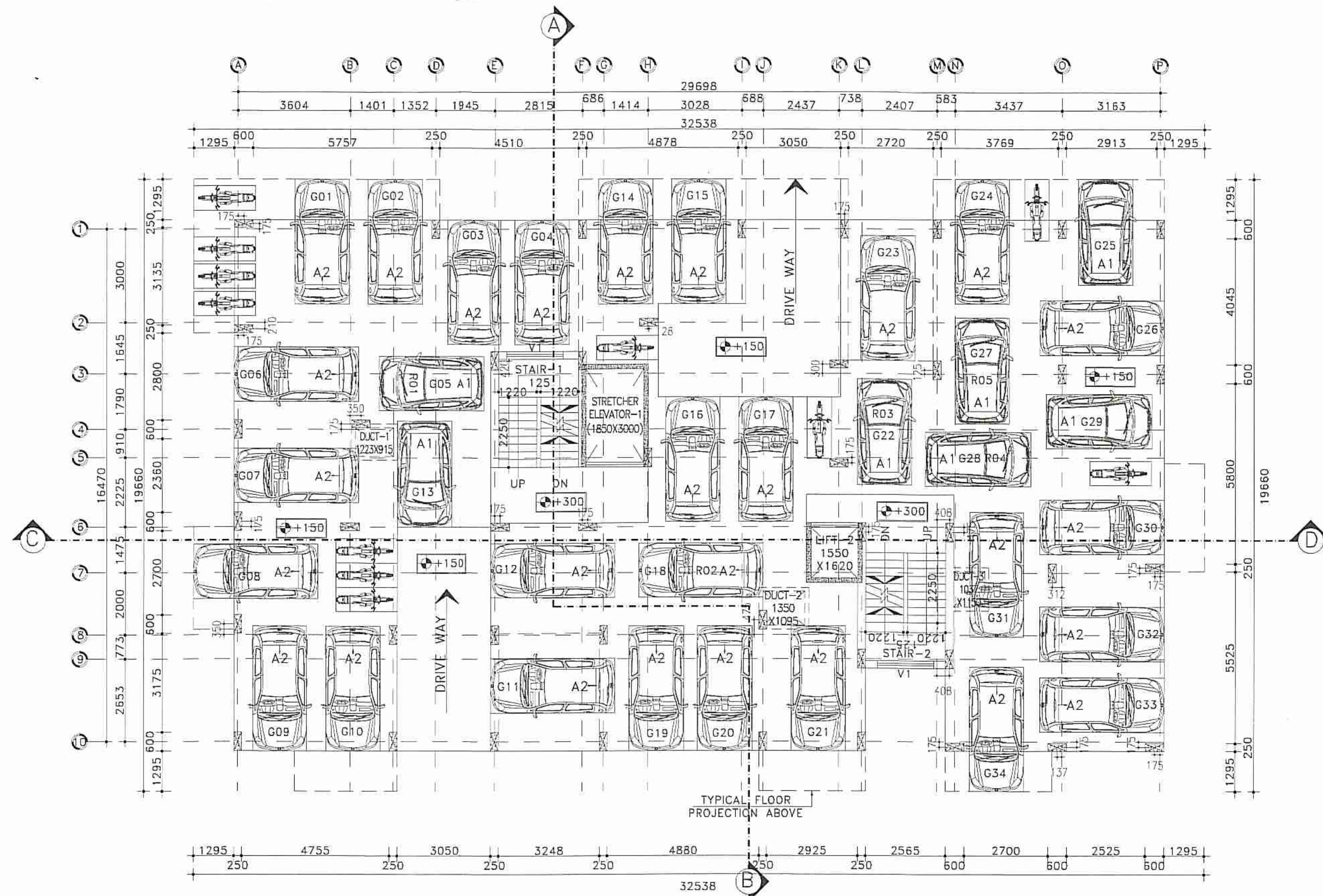

C SECTION:- A-B (BLOCK-02)
SCALE: 1:100



B GROUND FLOOR PLAN (BLOCK-02)
SCALE: 1:100

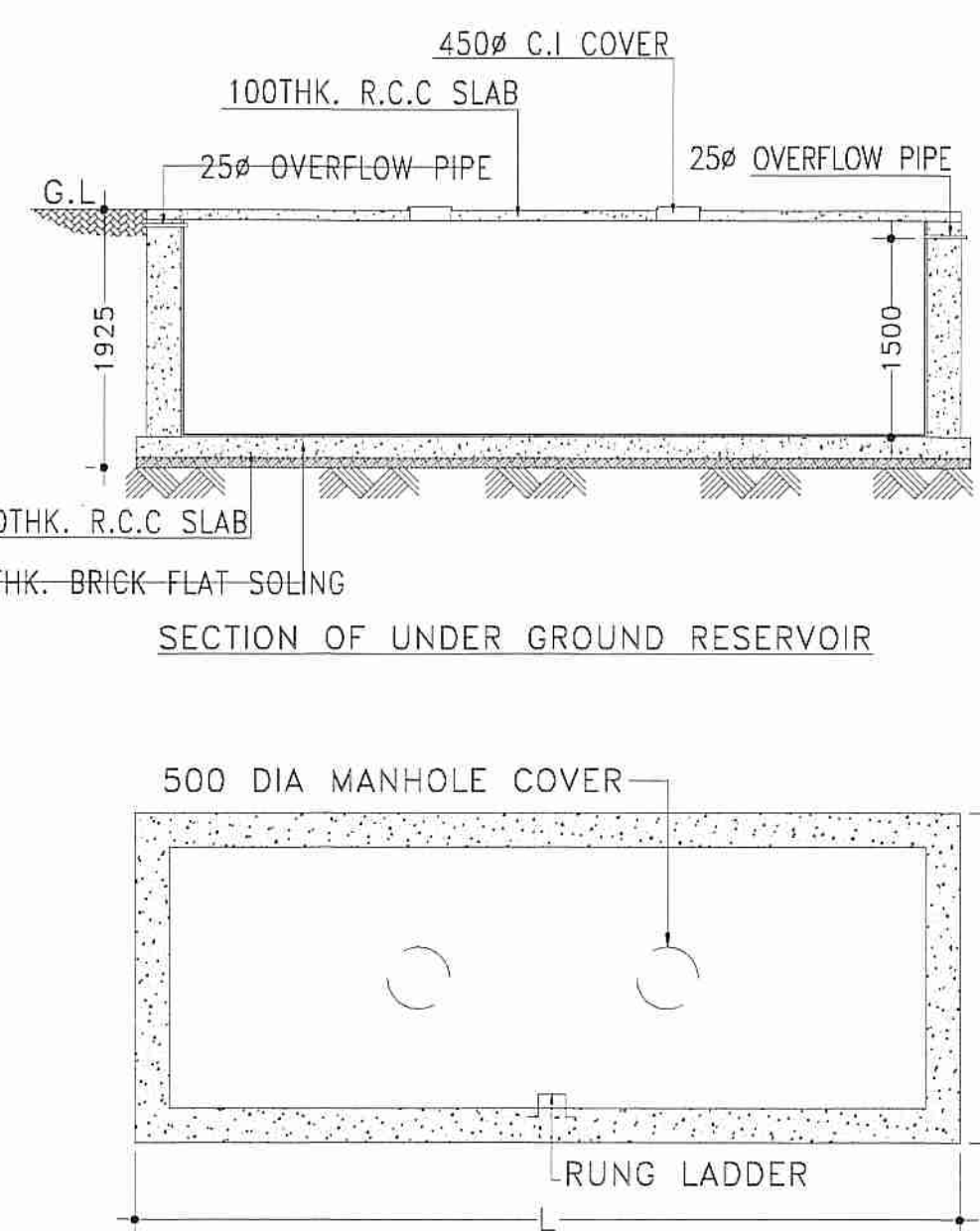

D PLAN OF UNDER GROUND RESERVOIR
SCALE: N.T.S

SCHEDULE OF DOOR & WINDOW:-

MARK	SIZE	DESCRIPTION
D1	1000X2100	FULLY PNL
D3	750X2100	FULLY PNL
W	1800X1200	SLIDING WINDOW
W1	1500X1200	SLIDING WINDOW
W2	1000X1200	SLIDING WINDOW
V	600X450	UPVC MOVABLE VENTILATOR
V1		VENTILATION FOR STAIR CASE.

PROJECT NAME:-
PLAN OF PROPOSED (G+8) NINE STORIED RESIDENTIAL BUILDING (BLOCK-02) OF SHRI. RAMPRASAD ADHIKARY, S/O MR. PARIMAL ADHIKARI, DEVELOPED BY SHREE BUILDERS)
L.R. PLOT NO-208,209,210,212/707, J.L.NO-210,MOUZA-SANBANDA, P. S BANKURA, DIST-BANKURA.WEST BANGAL-722180.

- NOTES :-**
1. ALL DIMENSIONS ARE IN M.M. AND ALL LEVEL ARE IN M.
 2. WRITTEN DIMENSIONS MUST BE FOLLOWED
 3. ALL EXTERNAL WALLS 250TH. & INTERNAL WALLS 125THK. UNLESS OTHERWISE MENTIONED.
 4. ALL MASONRY WORKS ARE BOUNDED BY CEMENT MORTAR (1:6) & (1:4).
 5. EXTERNAL PLASTER IS 25THK. & INTERNAL PLASTER IS 12MM.THK.
 6. ALL CONC. GRADE IS M25 & AND GRADE OF STEEL FE-500
 7. 250THK. BRICK WORK IN 1:6 MORTAR
 8. 125THK. & 75THK. BRICK WORK IN 1:4 MORTAR
 9. 150 WIDE SURFACE DRAIN SHOULD BE PROVIDED ALL ROUND THE BUILDING.
 10. 25% OF THE BUILDING TO BE CONSTRUCTED USING FLY-ASH BRICKS

AREA CALCULATION:-

LAND AREA (SQ.M.)	PLINTH AREA (SQ.M.)	
	FLOOR	BLOCK-2
3480.75	GROUND FLOOR	504.41
	FIRST FLOOR	523.05
	SECOND FLOOR	523.05
	THIRD FLOOR	523.05
	FORTH FLOOR	523.05
	FIFTH FLOOR	523.05
	SIXTH FLOOR	523.05
	SEVENTH FLOOR	523.05
	EIGHTH FLOOR	523.05
	TOTAL	4688.81

GROUND COVERAGE = 40.88 %
F.A.R = 2.23
NO. OF FLATS = 48
NO. OF CAR PARKING = 34

OFFICE USE:-

TITLE:-
FRONT SIDE ELEVATIONS (BLOCK-02), GROUND FLOOR PLAN (BLOCK-02), SECTIONAL VIEW (BLOCK-02), DETAILS OF UNDER GROUND RESERVOIR.

SIGNATURE OF ARCHITECT:-
VAISHNAVI PRANATHAIYEL
CONSULTING ARCHITECT
CA/2018/101108

SIGNATURE OF DEVELOPER/OWNER:-
SHREE BUILDERS
Kuntal & Associates
Partners

SIGNATURE OF STRUCTURAL ENGINEER:-
HIRAJ KUMAR
Structural Engineer
Lic. No. - L.B.FM/163/AMC/DMC/BDP/165
DCE, B.TECH, G.I.D.S., Durgapur-16
Contact No. - 9932333331

SIGNATURE OF GEO-TECHNICAL ENGINEER:-
ANAND KUMAR
GEO-TECHNICAL ENGINEER
Lic. No. - L.B.FM/162/AMC/G.I.D.S., Durgapur - 16

DATE: 22.10.2021
SCALE: 1:100, N.T.S.
REV-00
PROJECT NAME:-
SHEET NO:-GIDS/P&RD/ARCH/(BL-2)-01/03



Checked by me
Sujit Kumar
Assistant Engineer
Bankura Zilla Parishad